

Mount View

CHURCH STREET • MALPAS
CHESHIRE

JUNIPER COTTAGE

3-bedroom end of terrace family home



Mallard

Moorhen

Roseberry Cottage

Juniper Cottage



Orchard House Properties

info@ohpdl.co.uk

www.orchardhouseproperties.co.uk

For sales enquiries call **01948 512 003**

JUNIPER COTTAGE

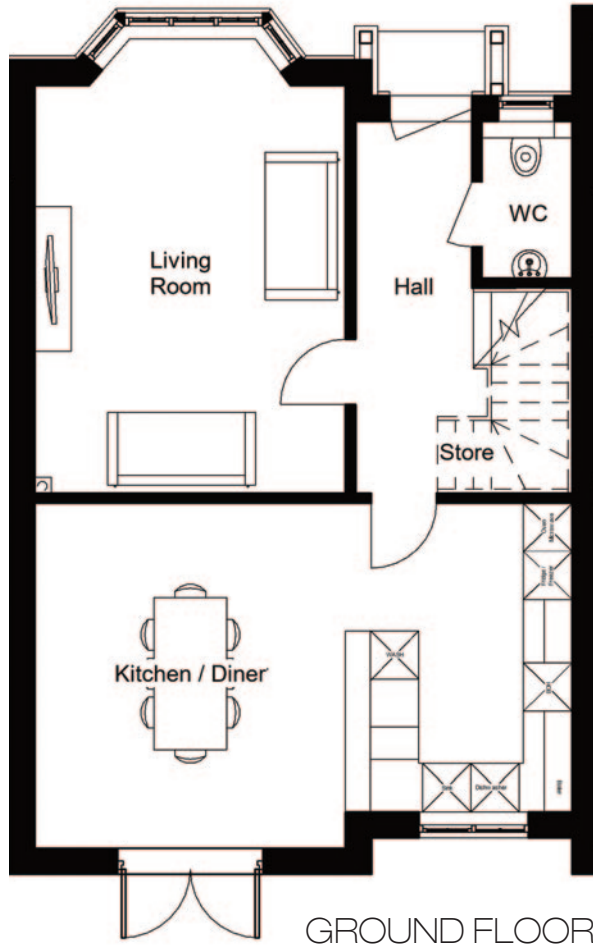

GROUND FLOOR

Traditionally styled and generously proportioned at 1,324 sq ft, this 3-bedroom end of terrace family home is conveniently located on Church Street, Malpas.

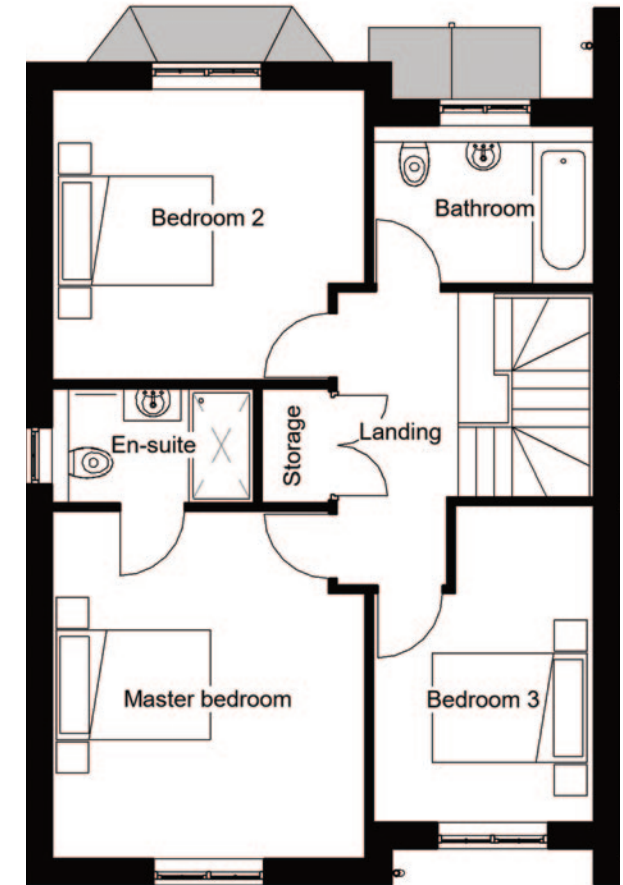

FIRST FLOOR

GROUND FLOOR

Hallway	1.4 x 4.6 m	4'7" x 15' ft
Living Room	3.9 x 5.6 m	12'9" x 18'4" ft
Kitchen/Dining	6.7 x 4.3 m	21'11" x 14'1" ft
WC	1.1 x 1.9 m	3'7" x 6'3" ft

Large open-plan Kitchen / Dining Room.
Separate Living Room with bay window.
Private gardens and off-street car parking.

FIRST FLOOR

Master Bedroom	3.8 x 4.3 m	12'5" x 14'1" ft
MB - En-suite	1.4 x 2.5 m	4'7" x 8'2" ft
Bed 2	3.9 x 3.6 m	12'9" x 11'9" ft
Bed 3	2.7 x 3.9 m	8'10" x 12'9" ft
Family Bathroom	2.7 x 2.0 m	8'10" x 6'6" ft
Landing	3.6 x 3.1 m	11'9" x 10'2" ft

Orchard House Properties,
The Wyvern, Church Street, Malpas, Cheshire, SY14 8NU

01948 512 003

info@ohpdl.co.uk

www.orchardhouseproperties.co.uk