

Mount View  
CHURCH STREET • MALPAS  
CHESHIRE

# MALLARD

3-bedroom end of terrace family home



Mallard

Moorhen

Roseberry Cottage    Juniper Cottage



Orchard House Properties

[info@ohpdl.co.uk](mailto:info@ohpdl.co.uk)

[www.orchardhouseproperties.co.uk](http://www.orchardhouseproperties.co.uk)

For sales enquiries call **01948 512 003**

# MALLARD

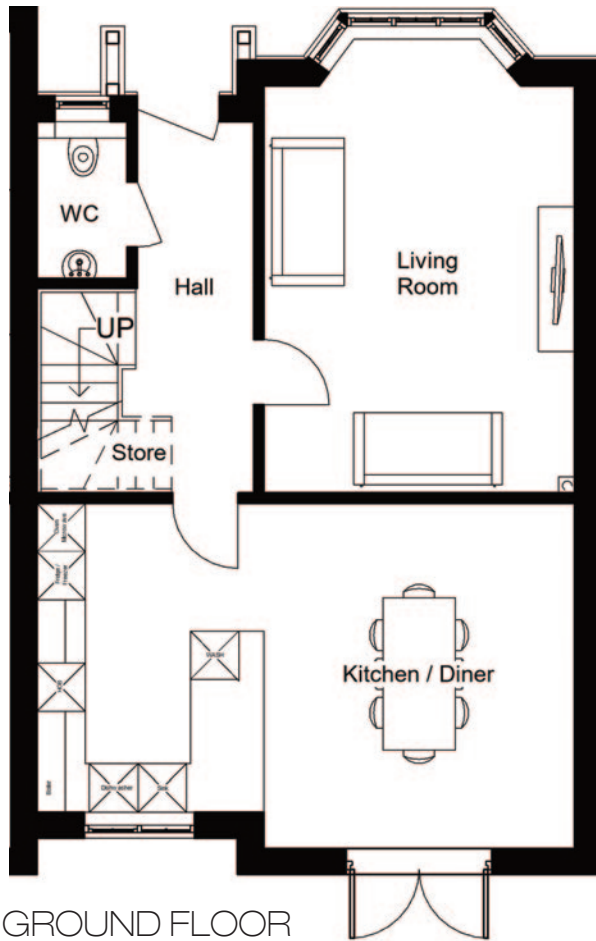

Traditionally styled & well proportioned, 'Mallard' features a large open plan Kitchen / Living / Dining Room and is conveniently located on Church Street, Malpas

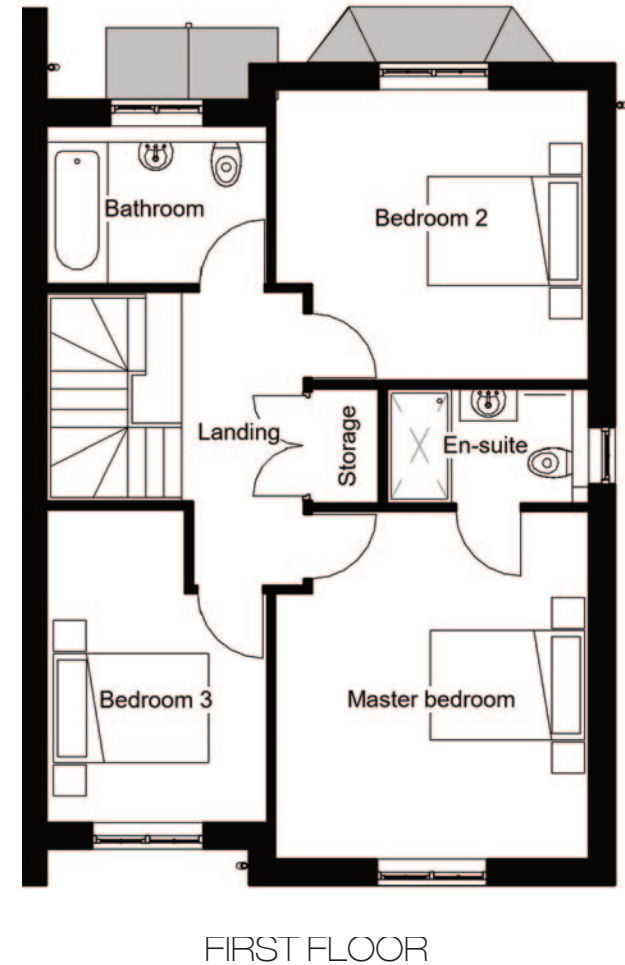

## GROUND FLOOR

Hallway	1.4 x 4.6 m	4'7 x 15' ft
Living Room	3.9 x 5.6 m	12'9 x 18'4 ft
Kitchen/Dining	6.7 x 4.3 m	21'11 x 14'1 ft
WC	1.1 x 1.9 m	3'7 x 6'3 ft

Large open-plan Kitchen / Dining Room.  
Separate Living Room with bay window.  
Private gardens and off-street car parking.

## FIRST FLOOR

Master Bedroom	3.8 x 4.3 m	12'5 x 14'1 ft
MB - En-suite	1.4 x 2.5 m	4'7 x 8'2 ft
Bed 2	3.9 x 3.6 m	12'9 x 11'9 ft
Bed 3	2.7 x 3.9 m	8'10 x 12'9 ft
Family Bathroom	2.7 x 2.0 m	8'10 x 6'6 ft
Landing	3.6 x 3.1 m	11'9 x 10'2 ft

Orchard House Properties,  
The Wyvern, Church Street, Malpas, Cheshire, SY14 8NU

**01948 512 003**

[info@ohpdl.co.uk](mailto:info@ohpdl.co.uk)

[www.orchardhouseproperties.co.uk](http://www.orchardhouseproperties.co.uk)

Computer Generated Images are indicative and the external finishes and landscaping shown will vary from plot to plot. These particulars are for illustration only. All dimensions and areas are approximate, consequently these particulars should be treated as general guidance only and cannot be relied upon as accurately describing any of the Specified Matters prescribed by any order made under the Property Misdescriptions Act 1991. Nor do they constitute a contract, part of a contract or a warranty.